The Gentleman Soldier

Trad.

A

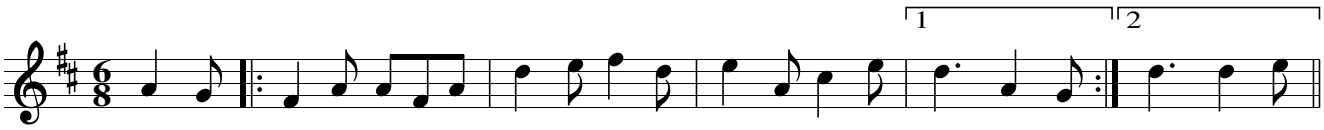
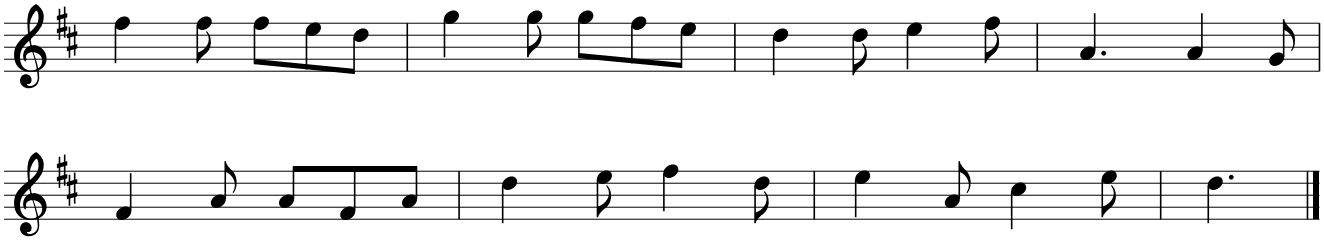
B