Sherborne Orange in Bloom
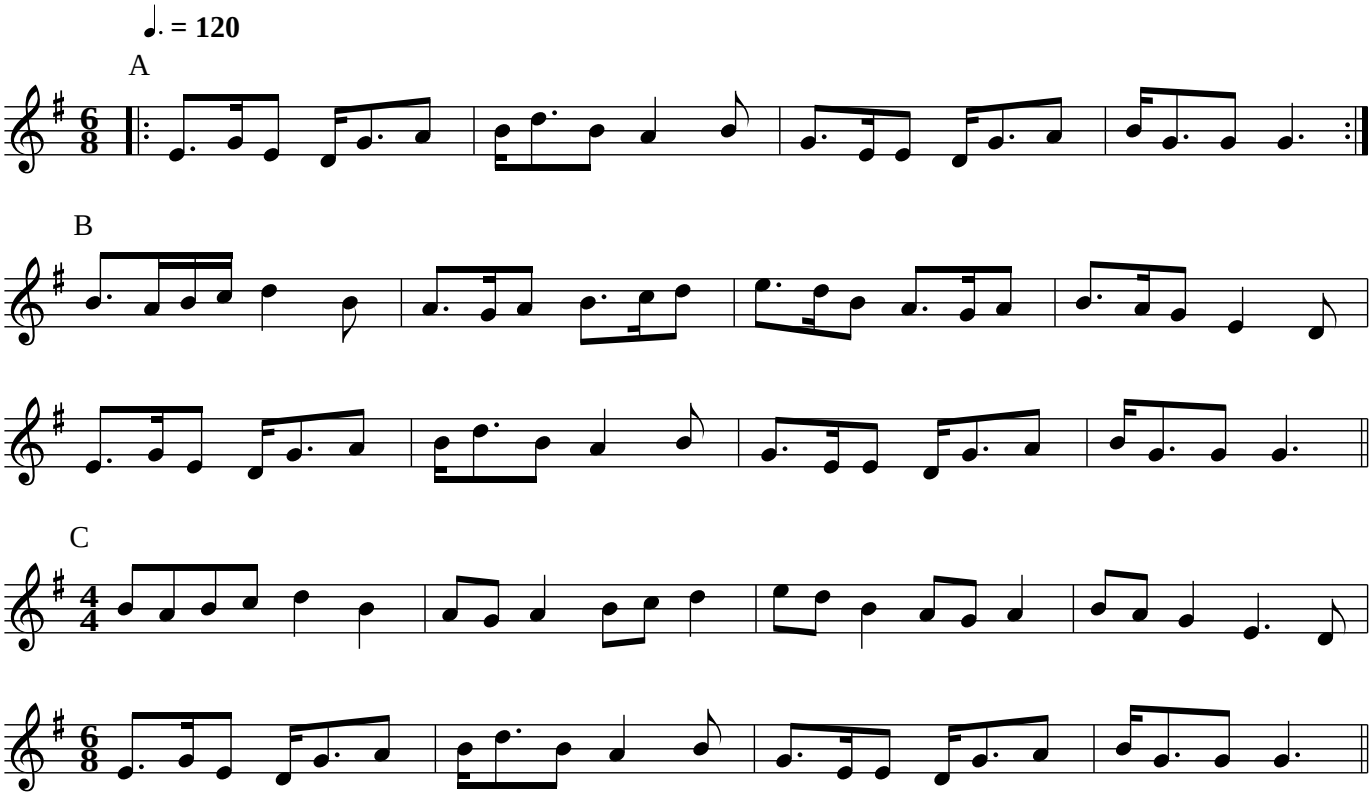
A(AB3)2(AC3)2A